



Sunday, January 1, 2017

"Do this in remembrance of Me" - 1 Corinthians 11:24

May the Lord give you and your family a blessed New Year!

TODAY'S SERVICES

10:00 AM - Pre-service Prayer (*prayer room*)

10:30 AM - New Year's Day Communion Service

Message: Pastor Doug Stiller

PARENTS PLEASE NOTE: THERE IS NO KIDS CHURCH THIS MORNING

THIS WEEK

MON Church office closed

TUES Church office re-opens for regular schedule
9:00 am - 4:00 pm weekdays (except holidays)

WED 6:30 PM - Men's & Ladies Prayer (*foyer & prayer room*)

UPCOMING EVENTS

Jan 08 - Old Time Gospel Hour (*6:00 pm in the prayer room*)

Jan 08 - SR Youth IGNITE start-up (*6:00 pm in the youth room*)

Jan 11 - BG Clubs start-up (*6:30 pm downstairs*)

Jan 11 - JR Youth FUSION start-up (*6:30 pm downstairs*)

Jan 12 - Jitterbugs Playgroup start-up (*9:30 am downstairs*)

Jan 12 - Young Adults JUNCTION start-up (*7:00 pm in the foyer*)

Jan 22 - Old Time Gospel Hour (*6:00 pm in the prayer room*)

Jan 23 - Board Meeting (*6:00 pm*)

Jan 24 - Ladies Bible Study "Hosea" (*7:00 pm...come for coffee at 6:30 pm*)

See bulletin insert for more information

Jan 28 - Evening of Elegance (*6:30 pm downstairs in the gym*)

Guest Speaker: Lori Boucher, Lifecentre Ottawa (see bulletin insert for details)



VOLUNTEERS NEEDED!

The Grind Coffee House in downtown Pembroke is in need of volunteer helpers in various areas of their ministry. The Grind operates on a by-donation (pay what you can) policy, made possible by committed volunteers, to offer to hope, love, and community to homeless, displaced, and low-income clientele. There are numerous programs throughout the week which strive to provide clientele with hope and skills for life change.

In addition, The Grind has taken on the task of running a temporary Soup Kitchen over the holidays until the Salvation Army Soup Kitchen re-opens in January. Donations of food are needed and will be most appreciated!



If you are interested in volunteering time or donating food, please contact Jamie-Lynne Hunt at jamie_lynne_hunt@hotmail.com or call the church office.



Just a Reminder...

Please be reminded that our church parking lot can become quite slippery during the winter months.

For everyone's safety, please slow down and be careful while driving in the church parking lot and **WATCH OUT FOR CHILDREN!**



A Note From Pastor Doug Stiller...

I'm asking that the whole church would be much in prayer for those who attended the wonderful Singing Christmas Tree, and especially for those who gave their hearts to the Lord.

The Lord knows their names. Please pray for a deep work of the Holy Spirit in their lives and that they would be led to a good Bible-Believing Church.

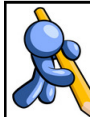

Tithing/Offering Envelopes

Tithing/Offering envelopes are now available to be picked up in the foyer. Please check at the table for your box.

If you have an envelope number but your box is not there, please notify the office as soon as possible.

If you attend PPT regularly and wish to order pre-printed envelopes, please call the church office.

Or...you may apply for Pre-Authorized Debit which is withdrawn on a monthly basis. Application forms are available at the Welcome Centre or the church office.



Pastoral Care & Hospital Visitation

Just a Reminder...

If you or a member of your family is admitted to the hospital, please....

- ask hospital staff to put your name or your loved one's name and church denomination in the hospital's *Pastoral Care Book* and request a pastoral visit
 - call or have someone call the PPT office as soon as possible
- We want to ensure your spiritual needs are being met.

Sage & Testimony Magazines

For those who ordered them...

If haven't done so already, pick up your copy of the *Fall 2016 Sage* and *Nov/Dec 2016 Testimony* magazines at the library.

THIS WEEK'S PRAYER REQUESTS

- | | |
|-----------------|------------------|
| Maurice Bazinet | Bonnie Jolicoeur |
| Joyce Heintz | Fern Maves |
| Ginger Hobbs | Frank Papkie |



Please observe the Fire Regulations...

Important Notice:

Please be aware that Laurentian Valley Fire Regulations **DO NOT** permit parking under the carport at the front of the church or directly in front of any other church exits. Please observe these regulations and do not park your vehicle in these places. Thank you for your cooperation.



Church Database

If you have recently made PPT your church home, please fill out a yellow **HOUSEHOLD INFORMATION FORM** (*available at the Welcome Centre*) and place it in the offering bag or return it to the church office.

If you have recently moved or changed your contact info, please inform the office as soon as the change is in effect.

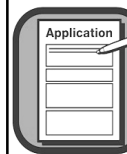

If you are interested in any of the following, please pick up an application form at the Welcome Centre or the church office:

- Water Baptism
- Baby/Child Dedication
- PPT Church Membership
- Pre-Authorized Debit



OUR DAILY BREAD DEVOTIONAL

The **LARGE PRINT** *Our Daily Bread* devotionals for Jan/Feb/Mar 2017 are now available at the Welcome Centre. Booklets are free but donations are appreciated.

WORKERS FOR SUNDAY JANUARY 08

- Bus:** Danny Kargus
Sound: Mark McKenna & Joel Bazinet
PPoint: Kallie Doering & Jillian Marquardt
Camera: Judy Laronde
Greeters: Kim Foss, Kevin & Susan Papkie
Ushers: Jason Hurtubise, Ward Faught, Terry Raddatz, Lori Cooney, Floyd Nelles, Steve Liedtke